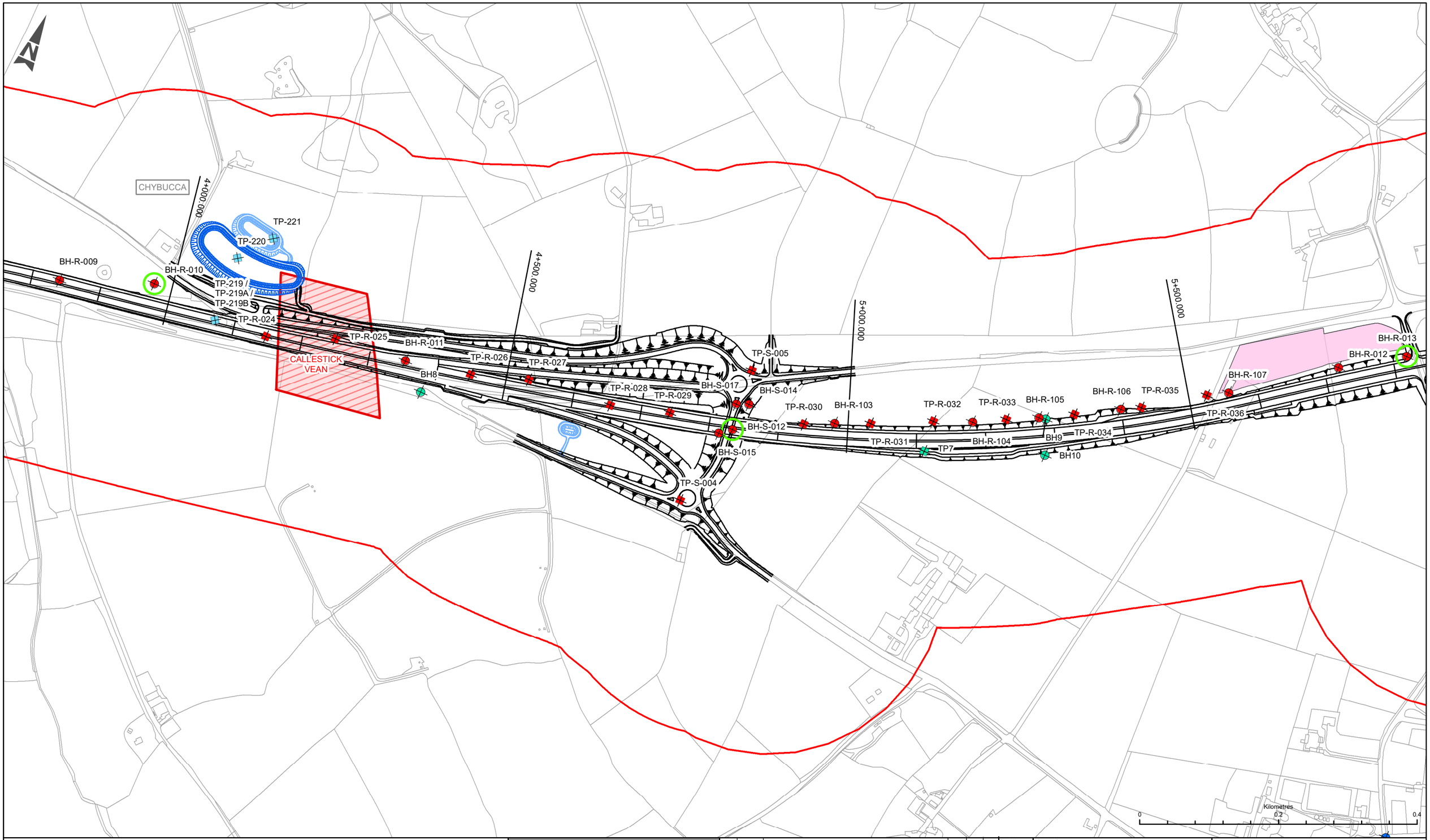

LEGEND

PROPOSED ROUTE ALIGNMENT

PROPOSED ATTENUATION POND (HE)

PROPOSED ATTENUATION POND (CORNWALL COUNCIL)

PHASE 2 GI (SSL FEB 2018)

TRIAL PIT

PHASE 1 GI (SSL JULY 2017)

BOREHOLE

TRIAL PIT

HYDER PRELIMINARY GI FACTUAL REPORT (2003)

BOREHOLE

TRIAL PIT

BGS HISTORIC BOREHOLES

BOREHOLE

GEOLOGY AND SOILS STUDY AREA

PHASE 3 GI GEOPHYSICAL INVESTIGATION AREAS

GROUNDWATER MONITORING INSTALLATIONS

CONSTRUCTION COMPOUND SITES

SAFETY, HEALTH AND ENVIRONMENTAL INFORMATION

In addition to the hazards/risks normally associated with the types of work detailed on this drawing, note the following significant residual risks (Reference shall also be made in the design hazard log)

Construction

NONE

Maintenance / Cleaning

NONE

Use

NONE

Decommission / Demolition

NONE

Rev	Date	Description	By	Chk'd	App'd
C01	16/08/18	FIRST ISSUE	AH	LT	JP

Suitability: A3

Drawing Status: STAGE COMPLETED

Designer: ARUP

Client: highways england

European Union
European Regional Development Fund

Project Title: A30 CHIVERTON TO CARLAND CROSS

Drawing Title: FIGURE 9.5- GROUND INVESTIGATION LOCATION PLAN SHEET 3 OF 8

Scale	Designed / Drawn	Checked	Approved	Authorised
1:5,000	AH	LT	JP	IM
Original Size: A3	Date: 16/08/18	Date: 16/08/18	Date: 16/08/18	Date: 16/08/18

Drawing Number (Project | Originator | Volume | Location | Type | Role | Number): HA551502-ARP-EGT-SW-DR-LE-000019

Revision: C01